

1

2

3

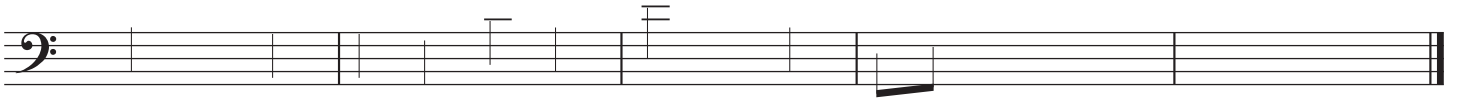
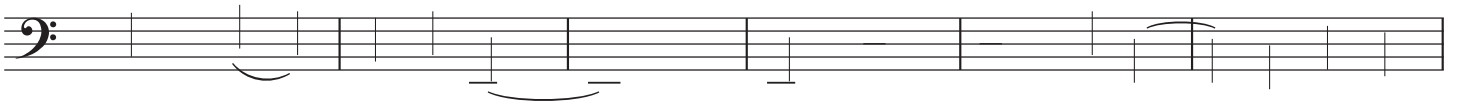

!"#\$%&'()*+,\$,\${q = c 69}

